Symphony No. 5

Peter Tchaikovsky, Op. 64

I
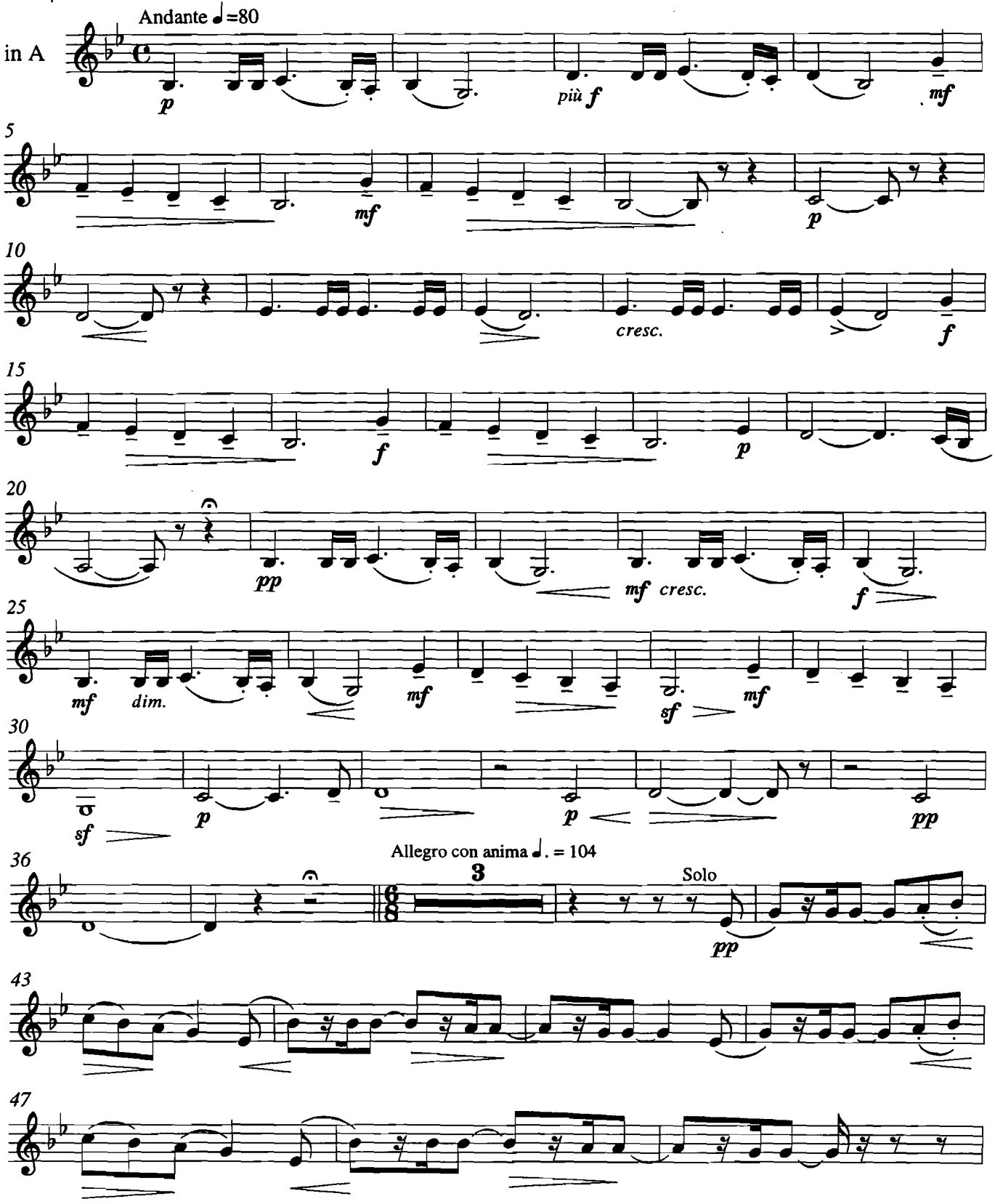
Example 1