The Marriage of Figaro

FAGOTTO I.

Ouverture.
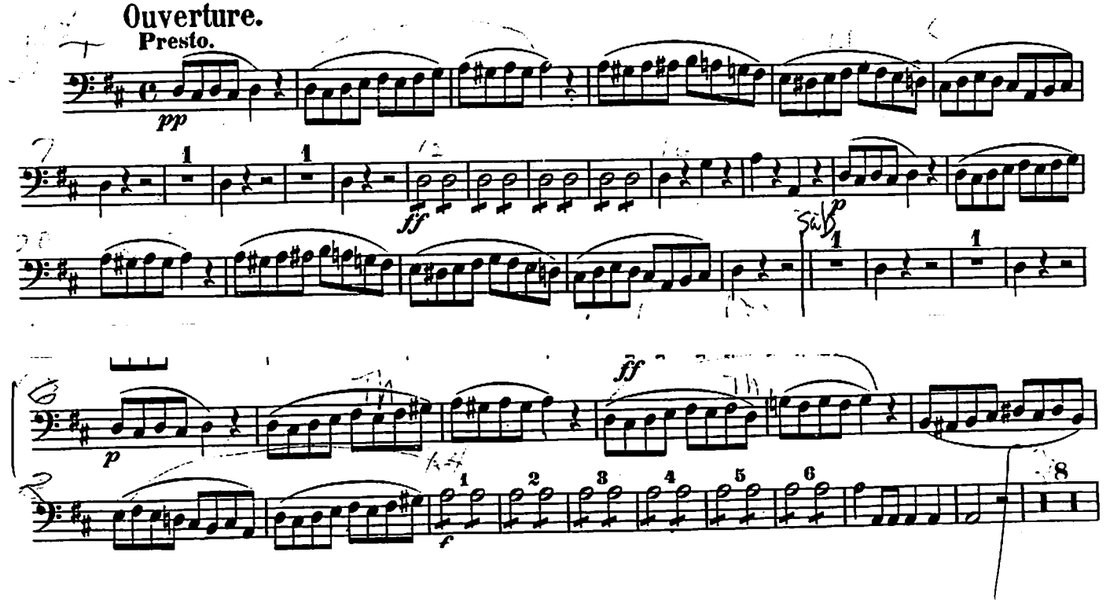
Presto.